

# MONTAGU ISLAND @ OLD FORT BAY

E247800M

N2772000M

N2772000M

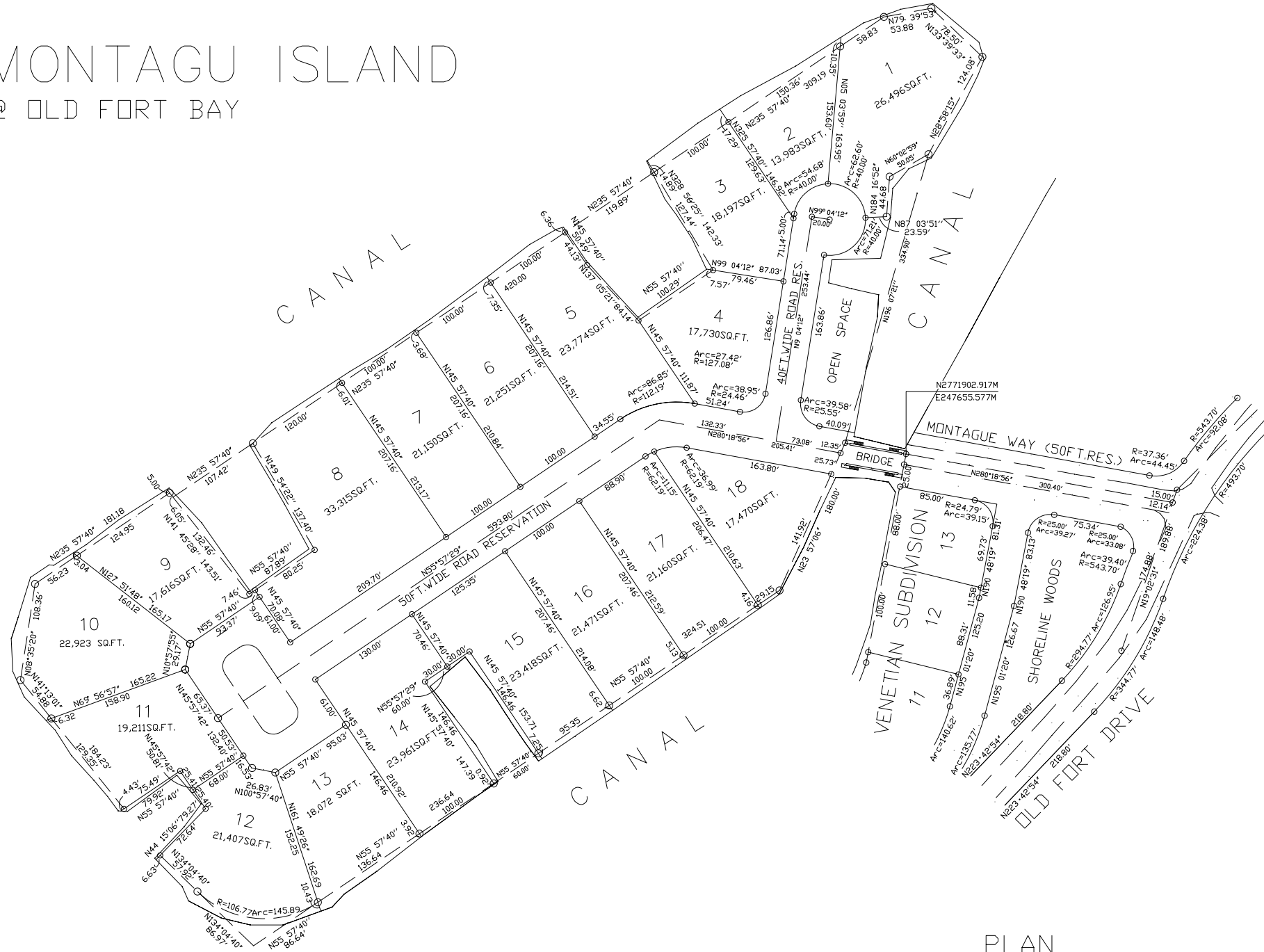

N2771800M

N2771800M

Recorded in the Dept. of Lands & Surveys in accordance with Section 3 of the Land Surveyor's Act, 1975, as PLAN No. NP. This day of 2004

Surveyor General

CHECKED BY: \_\_\_\_\_

APPROVED BY: \_\_\_\_\_

**SURVEYOR'S CERTIFICATE**

I, Donald E. Thompson a surveyor licensed & registered in the Bahamas hereby certify that this plan has been made from surveys executed by me or under my personal supervision, that both the plan & survey are correct & have been made in accordance with the Land Surveyor's Act, 1975, and the Land Surveyor's Regulations, 1975 made thereunder.

Donald E. Thompson Reg. No. 037

**NOTES**

- Reference : plan by Caribbean Surveys Limited
- Grid connection: DLS plan No.3329NP
- Survey monument set..... ○
- Survey monument found..... ⊙

**PLAN**  
SHOWING  
**MONTAGU ISLAND**  
SITUATE AT OLD FORT BAY, WEST BAY STREET  
NEW PROVIDENCE - BAHAMAS

Surveyed at the instance of New Providence Dev.Co.Ltd. Date : Feb,2003  
amended Sept., 2003  
amended Sept., 2003  
amended Oct., 2003

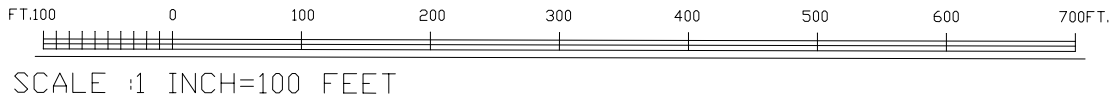

**DONALD E. THOMPSON & ASSOCIATES**  
Land Surveyors-Land Planners-Engineers  
P.O. BOX N-9771 Tel. (242) 323-3014 Nassau, Bahamas

---

Survey by : D E. THOMPSON

---

Plan by : Kendall Richardson